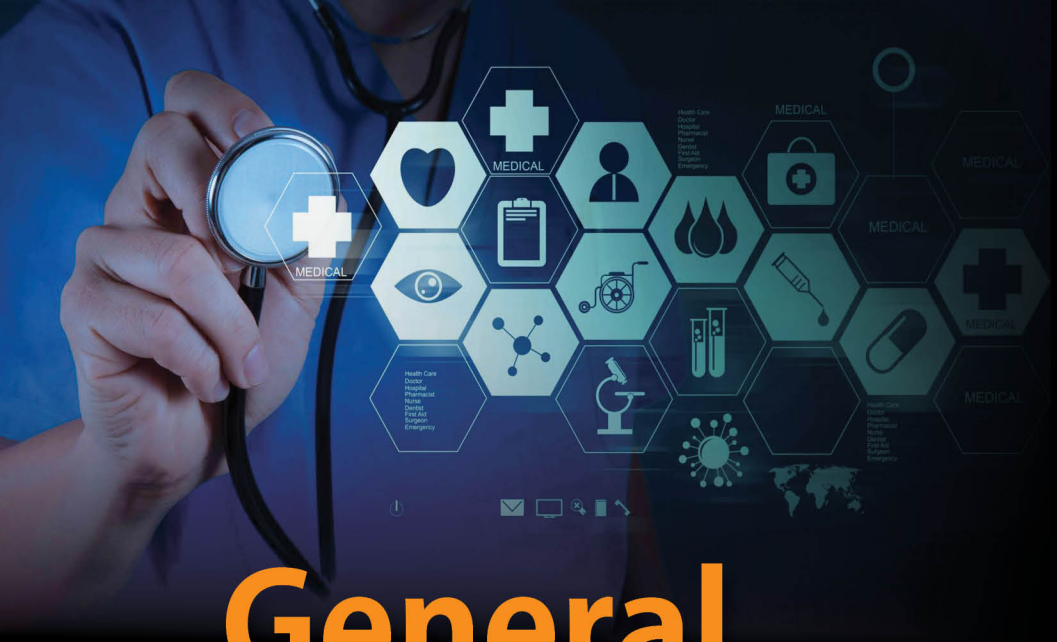
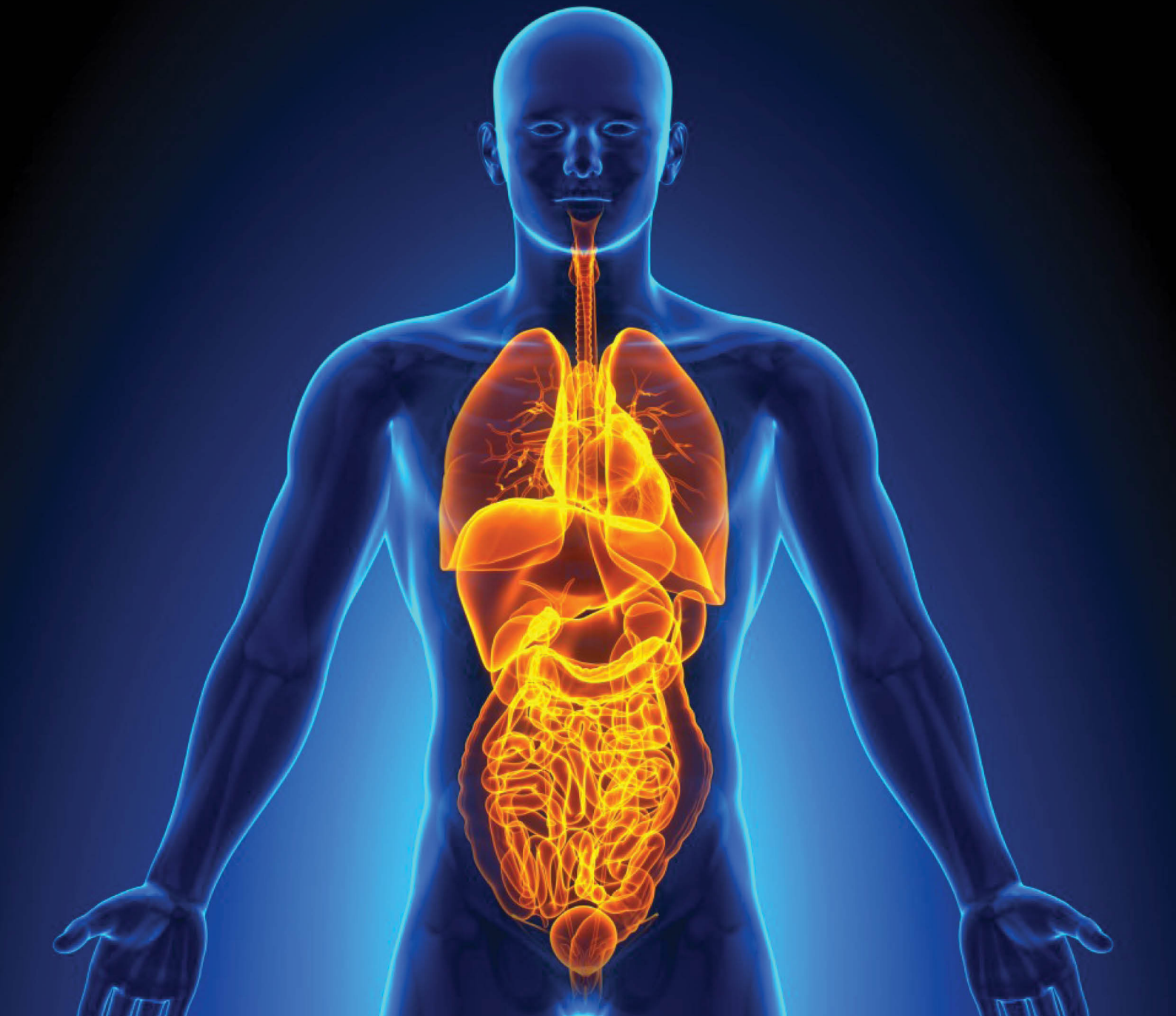
General Internal Medicine